SMART Bro

Alamin mo, BRO!

IVRS

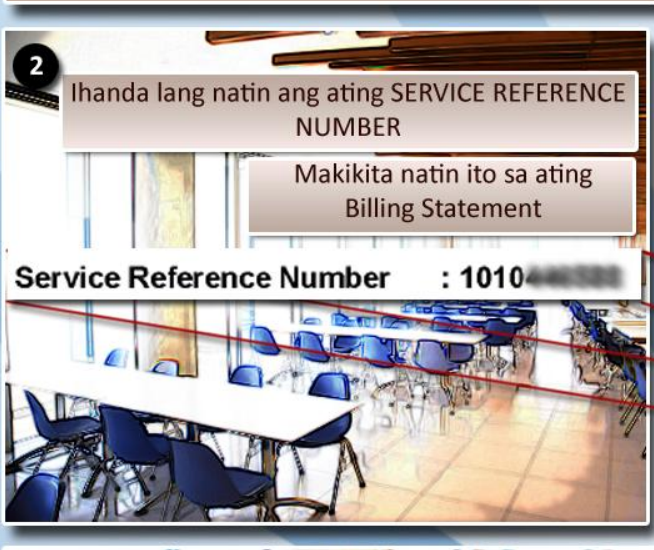

SMART BROADBAND INC.

Page 1 of 1

Smart Broadband, Inc.
12/F Rufino Pacific 6784 Ayala Avenue, Makati City, 1226 Philippines
VAT Reg. TIN 204-965-453-000

We have many ways to SERVE YOU!

WEB CONNECT
Visit our website www.smart.com.ph/connect

Just type SAGOT AGAD and send to 888 or access wap.smart.com.ph Service is FREE OF CHARGE

To find a wireless center nearest you Text SAGOT AGAD to 888, via wap.smart.com.ph or visit www.smart.com.ph

HOTLINE CONNECT
Via landline: 02-672-7277
Via SMART cellphone: *1888 and 1800-10-672-7277 (toll free)

C-68Ar. 40497

Statement of Account
Statement Date: Feb 25, 2009
Billing Period Covering: Jan 26, 2009 - Feb 25, 2009
BIR CAS Permit No. 1008-116-00007-CAS

ACCOUNT INFORMATION

Service Reference Number : 1010
Account Number : 0123987593
SOA Number : 0003980195

STATEMENT SUMMARY

Balance from Previous Bill
Amount Due from Previous Bill 999.00

LOOKING FOR A PAYMENT CENTER? For your convenience, you may visit any of the authorized payment centers in your vicinity:

METROBANK - Over the Counter - Vinzons Avenue, Daet, Camarines Norte
CIS BAYAD CENTER - Over the Counter - Vinzons Avenue, Daet, Camarines Norte
LBC - Over the Counter - Groud Floor Central Plaza Mall, Daet, Camarines Norte
LBC - Over the Counter - Room 1503 Ground Floor Alegre Building, J. Lucban Street, Daet, Camarines Norte
LBC - Over the Counter - Vinzons Ave. cor Zaballa St.,

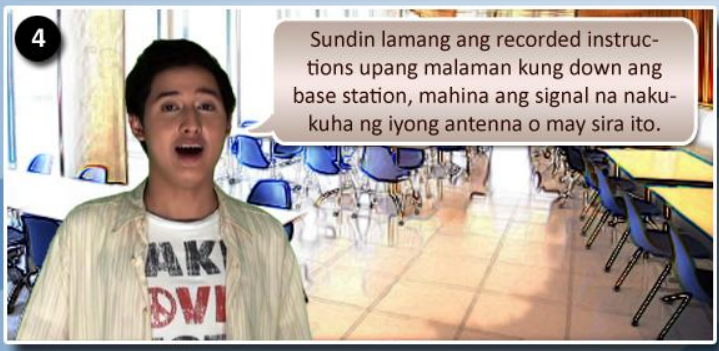

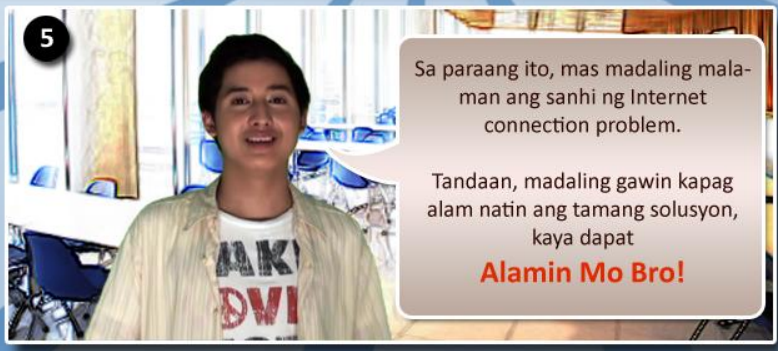

For your comments, email us at TPI@smart.com.ph